

LSU Health Science Center

LSU Health Digital Scholar

Graduation Programs

LSU Health Sciences Center- New Orleans
Publications

Spring 5-13-1989

Louisiana State University Medical Center- 1989- Spring Commencement

Office of the Registrar

Follow this and additional works at: https://digitalscholar.lsuhscc.edu/lsuhscnolib_gradprog



Part of the [Higher Education Administration Commons](#)

Recommended Citation

Office of the Registrar, "Louisiana State University Medical Center- 1989- Spring Commencement" (1989).
Graduation Programs. 89.

https://digitalscholar.lsuhscc.edu/lsuhscnolib_gradprog/89

This Book is brought to you for free and open access by the LSU Health Sciences Center- New Orleans Publications at LSU Health Digital Scholar. It has been accepted for inclusion in Graduation Programs by an authorized administrator of LSU Health Digital Scholar. For more information, please contact DigitalScholar@lsuhsc.edu.

Registrar



LOUISIANA STATE UNIVERSITY
MEDICAL CENTER

SPRING
COMMENCEMENT
NEW ORLEANS

LAKEFRONT ARENA
UNIVERSITY OF NEW ORLEANS

6801 Franklin Avenue

Saturday, May 13, 1989
10 A.M.

MTEC 1
OF 1
BSRC 2
COMP 4
MHS 4
RN 2
BSN 46
ASDH 14
ASDLT 12
ASDH 14
ASDLT 2
DPS 48
Ph D 1
MD 177

319

SCHOOL OF ALLIED HEALTH PROFESSIONS

New Orleans and Shreveport

SCHOOL OF DENTISTRY

New Orleans

SCHOOL OF GRADUATE STUDIES

New Orleans and Shreveport

SCHOOL OF MEDICINE IN NEW ORLEANS

SCHOOL OF MEDICINE IN SHREVEPORT

SCHOOL OF NURSING

New Orleans

It is respectfully requested that relatives and friends of the graduates not disrupt the ceremony by taking photographs in the aisles. A professional photographer will record each graduate as the diploma is presented and color portraits will be available for purchase, if desired.

Program

PROCESSIONAL

PRESIDING

Robert F. Dyer, Ph.D.
Vice Chancellor for Academic Affairs
Louisiana State University Medical Center

OUR NATIONAL ANTHEM*

Peggy Polk
Senior Student
Louisiana State University School of Medicine in New Orleans

INVOCATION

Hector Vila, Jr.
Senior Student
Louisiana State University School of Medicine in New Orleans

WELCOME AND INTRODUCTIONS

Perry G. Rigby, M.D.
Chancellor
Louisiana State University Medical Center

ADDRESS

Gerald S. Berenson, M.D.
Professor of Medicine
Louisiana State University School of Medicine in New Orleans

CONFERRING OF DEGREES

Allen A. Copping, D.D.S.
President
The Louisiana State University System

BENEDICTION

Mr. Vila

RECESSIONAL

*Audience Participation Invited

*'The audience is requested to remain seated until
the graduates have left The Arena'*

CANDIDATES FOR DEGREES
LSU MEDICAL CENTER
1989

School of Allied Health Professions
Presented by Stanley H. Abadie, Ph.D., Dean

Bachelor of Science in Medical Technology

Sheila Marie Felton

Bachelor of Science in Occupational Therapy

Kim Maria Murrill

Bachelor of Science in Rehabilitation Counseling

ab *** Victoria Lynn Smith

Master of Communication Disorders

Scarlet Lynn Marie Angelette
Program: Audiology

Patricia Ann McCarthy
Program: Audiology

Master of Health Sciences

Cynthia Anne Eicher
Department: Medical Technology
Major Professor: Donald J. Lartigue, Ph.D.

James Mark Hatchell
Department: Cardiopulmonary Science
Major Professor: Ogden H. Hall, Ph. D.

Patsy Carol Jarreau
Department: Medical Technology
Major Professor: Donald J. Lartigue, Ph. D.

Michael Bruce Lattier
Department: Medical Technology
Major Professor: Nancy K. Harkess, Ph.D.

Winifred Macfarlane
Department: Cardiopulmonary Science
Major Professor: Raymond S. Edge, Ed. D.

CANDIDATES FOR DEGREES
LSU MEDICAL CENTER
1989

School of Nursing
Presented by Helen A. Dunn, Dr. P.H., Dean

Associate of Science in Nursing

Jeannette Cavataio Suarez

Juli P. Yeager



Bachelor of Science in Nursing

Kandie A. Alonzo
Sonja Maria Banks
Linette Claire Barré
Carey Patricia Boudreaux
Lori Steele Bowen
Sheri Ann Clavin
Brian David Conkerton
Kathleen Downing Cooper
Colette Marie Daigle
Debra Ann Davidson
Toni Ann Delapasse
Ellen Doxie Dorsey
Virginia Ann Ducote
Susan Lorraine Groetsch
Dania Deysi Hernandez
Toni Lynn Hill
Karlene Maria Hopkins
Brett David Jarreau
Michelle LeDoux
Catharine Inez Lirette
Gloria H. Livas
Stephanie Joan Malbrough
Elvia Jo Martin

Caroline Spence McCarthy
Sylvia Renee Morales
Shawn Borges Nunmaker
Kristine Doris Pakarinen
Kim Marie Pepperman
Cynthia Smith Putnam
Kelly René Quinn
Lisa Ann Richard
Leslie Ann Robenstine
Monica Ann Sagera
Charles Benford Sauls
Beth Yvonne Scheer
Sharon Maria Simon
Stacey Elizabeth Simon
Dianna Marie Smith
Kelly Ann Smith
Yvonne Marie Sturm
Andrea Sylvester
Karen Ann Vincent
Rosalind Rose Willard
Nneka Celeste Williams
Vonder Sirwonder Williams
Gregory C. Wood

OK

48

CANDIDATES FOR DEGREES
LSU MEDICAL CENTER
1989

School of Dentistry
Presented by Jack H. Rayson, D.D.S., Dean

Associate of Science in Dental Hygiene

Pamela Kaye Baudoin	Terry Leigh Nicosia
Christine Courtney Cefalu	April Lynn Pelicano
Nancy Lee Crandall	Patricia Yongue Petit
Susan Jennifer Day	Elizabeth Lynn Prechter
Claire Cherie LaCoste	Angela Anne Sciortino
Margaret Smith Lane	Angela Mary Simon
LaSonda Lynn Mayberry	Melissa Lynn Trahan

Associate of Science in Dental Laboratory Technology

Shelley Louise Alfortish	Laurence Thatch Norton III
Diana Carolina Betancourt	Michael Philip Péré
Cynthia Marie Joubert	David Vela

Bachelor of Science in Dental Hygiene

Bobbie Ann Alberes	Cynthia Ann Lindner
Jeanne Marie Baumann	Michelle Mary Mendoza
Kathleen Elizabeth Bopp	Toni Marie Montelaro
Wendy Sue Casamento	Shannon Elizabeth Orfanello
Julie Ann Faller *	Leah Luke Penó *
Melissa Paige Fekete	Julie Catherine Potter
Abbie Jean LeBlanc	Lori Anne Walker

Bachelor of Science in Dental Laboratory Technology

Tovan Nguyen	Patricia Ann Smith
--------------	--------------------

(36)

CANDIDATES FOR DEGREES
LSU MEDICAL CENTER
1989

Doctor of Dental Surgery

Paul Matthew Anzalone
David Monroe Arrington
Roy Gene Bassett, Jr.
Robert Frederick Beyer III
Stephen Wayne Boatright
Gerald Dodd Brister, Jr.
Mark Thomas Brulte
Steven Scott Byrd
Ricky Glenn Caples
Greer Grace Cieutat
Elwyn Lee Crawford
Martin D. Davison
Christopher Elton Doucet
Glenn Carl Dubroc, Jr.
Dwight DeBusk Duckworth
Grace M. Ferdinandsen
Herbert Raymond Flood II
Gregory John Folse
Gretchen Gibson
Jeffrey Earl Griffin
Tony Leon Guilbeau
William Gregg Hill
Keeth Marvin Lane, Jr.
Barry James LeJeune

Kurt Anthony LeJeune
Lisa Lynn Loftis
Brett David Madere
Ronald Lee Milton
Jamie Roger Moore
Richard Paul Neumann
Margaret Ann Nuttli
Vincent Paul Palermo, Jr.
Stephanie Ann Phillips
Mark Anthony Pigno
David Austin Priestly
Gregory Allen Robertson
James David Roethele
Michael Nabih Rouhana
Thomas Joseph Salinas
Garry Stephen Salvaggio
Randall Scott Simpson
Carl Thomas Steinkamp II
Phillip Lyle Stelly
John Thomas Stevens
Mark Anthony Tallis
Parker Leigh Thompson
Dean Howard Whitman
Tracy Todd Windham

48

School of Graduate Studies
Presented by Robert F. Dyer, Ph.D., Dean

Doctor of Philosophy

Fadel Husain Alarrayed*

Program: Physiology

Major Professor: Dr. Johnny Porter

Dissertation Title: Glucocorticoids and Hypercholesterolemia in
Obese Zucker Rat

1

* In Absentia

49

CANDIDATES FOR DEGREES
LSU MEDICAL CENTER
1989

Doctor of Medicine

Michael Vincent Abene
Kyle Valentino Acosta
Scott James Acosta
Johnson Oladipupo Adeyanju
Samuel Meyer Alexander
Jeffrey Asgar Ali
Jeanne Marie Arbour
Noah Robert Archer, Jr.
Frank Jonathan Arena
Thomas Michael Babin
Phillip Ray Bacilla, Jr.
Bradley Culver Banks
Karen Bates
John Gregory Bias
Frank Jude Bissant
Ted Bloch III
Karl Michael Blue
Yolonda Marie Bourgeois
James Noble Boutte
Charles Elmo Bramlet, Jr.
Joffa Lyn Braymer
Eric William Bridges
Wilson Antoine Broussard, Jr.
Michael Kevin John Brownlee
Susan Jo Burgert
Rocío del Pilar Calle-Rodrigue
Edward Garrison Carlos
Matthew Ross Carroll
Richard Evans Casey
Sherri Bagent Casey
Frank Leonard Chappetta, Jr.
Michael Paul Charlet
Arthur Fitzgerald Chau
Mei-Yu Chuang
Robert Leyte Cleveland

Karen R. Cockerham
Relvert Jewell Coe
Pamela Marie Conley
Kevin Michael Conrad
Nancy Mellin Conroy
Timothy Courville
Thomas Davis Curry
Michael Gerard D'Antonio
Michael Thomas Deavers
Sharon Michelle Delcambre
Suman Dewan
Charles Joseph DiCorte
John Kenneth Dudek
Michael Jude Duval
Wade Joseph Estopinal
Patrick Joseph Evans
Edward Craig Facundus
Kenneth Brian Fallon
Lynn Raymond Fassy
Rebecca Louise Fitzgerald
Charles James Fox
Melinda Marie Frantz
Paul Louis Friedlander
Anna L. Fu
Earline Foret Gadow
Camalyn Woodard Gaines
Alison Manders Galvan
Peter Randall Galvan
Bradley Joseph Gaway
Jared Young Gilmore III
Max Kevin Graves
Gerald James Guidry
Gerard Jude Guidry
Richard Joseph Guillot
Michael Bruce Halle

CANDIDATES FOR DEGREES
LSU MEDICAL CENTER
1989

Ty Glenn Hargroder
Michael Brian Harkins
Chris Stevenson Hayes
Donna Griffin Heitler
Anita Joy Hilliard
Michael Alan Hinton
Wendy Ayn Holden-Parker
Chu Shei Hong
Gates Edgar Hoover
Earl Rhett Hubley
* Cheryl Lynn Humphrey-Francois
Christopher Winthrop Ives
Gary Lynn Jenison
Anthony Gerard Johnson
Susan Elizabeth Joseph
Theresa Ann Joseph
Mary Faith Joubert
James S. Kadi
Charles Maurice Kantrow III
Joshua Howe Kaufman
John David Knapp
Robert Christopher Knowlton
Ann Marie Lafranca
Dayna Marie Lago
Jennifer Anita Lastic
Donna Suzanne Launey
Sharon Jane Lee
Troy Elizabeth Levy-Brothers
Angela Ricelle Lewis
Theodore Richard Lieux, Jr.
Giovanni Dominick Lorusso
Edward Madison III
Marianne Maumus
John Michael McGinity
Charles Alexander McIntosh III
James William McNeil
Ethel Marie Blanchard Mendenhall

James Steven Merrin
Thomas Herman Mims II
Cynthia Harbaugh Ming
Susan Jean Monahan
Al Joseph Moore
Mark Wayne Morgan
Maury Keesler Morrison
Karen Kiefer Norton
Joni Lee Orazio
Neal Patrick O'Connor
Elizabeth Ann Parro
Ann Duvigneaud Patterson
Robin Lee Pendleton
Anne Marian Pennisson
Lisa Ann Perez
~~Victoria Anne Potvin~~ *cert*
Steven F. Pflug
Mary Clyde Pierce
John Michael Pleshinger
Jerry Michael Poché
Peggy Polk
Jack Michael Pomerantz
Jimmy Nolan Ponder, Jr.
Stephen Clark Prudhomme
Felix Gustave Rabito, Jr.
Tarannum Rashid
Sanjeeva Tanguturu Reddy
Stephen Gregory Rees
John Lance Reese
Geraldynn Marie Reine
Rickey Robert Reinhardt
Christopher Louis Ritter
Charles Thomas Robinson
Judith Marie Rochon
Daniel Robert Rovira
Bahman Sabbaghian
John Anthony Salvaggio

* Absentia (5-11-89) 7

(73)

CANDIDATES FOR DEGREES
LSU MEDICAL CENTER
1989

Keith Philip Samuels
Stephen Joseph Schenthal
Teri Jan Schwarz
Dean Mettery Sherry
Sandra Jean (Nanda) Simmons
Edward David Sledge, Jr.
Gregory Dean Sloop
Janet Laizer Sloop
Amy Louise Springer
John Crawford Steck
Terry Chris Stelly
Charles Ray Stephens
Michael Leonard Sternberg
Susan Diane Taylor
John Tu Thien
Lovick P. Thomas VI
Glen Edgar Tomkins

David Lawrence Touns
Vincent J. Touns
Sanchayita Tripathy
Martha Moragné Turner
Paul Gerald Vaccaro, Jr.
Henry J. L. Van Dyk
Steven Maytham Verity
Hector Vila, Jr.
Marc Jacques Villien
Cynthia Ann Voelker
Donna Ann Walker
John S. Welsh, Jr.
Diane Whelton
Janet LeBlanc Wilkinson
Luke Meade Williams
Robin Camille Williams
Bernarda Mullek Zenker

34

70
73
34
177

ACKNOWLEDGEMENT

Music appropriate to the occasion of commencement, both vocal and instrumental, has been provided, traditionally, by members of the faculties, student bodies, and staff of the Louisiana State University Medical Center, and appreciation is hereby extended to those performing in today's ceremonies. All participants in this program, candidates for degrees, their families, and other special commencement guests, are sincerely requested to honor America in the singing of OUR NATION ANTHEM, the lyrics of which follow:

O say can you see by the dawn's early light
What so proudly we hailed at the twilight's last gleaming

Whose broad stripes and bright stars
Through the perilous fight

O'er the ramparts we watched
Were so gallantly streaming

And the rocket's red glare
The bomb bursting in air

Gave proof through the night
That our flag was still there

O say does that star-spangled banner yet wave
O'er the land of the free and the home of the brave

Francis Scott Key

THE COMMENCEMENT SPEAKER

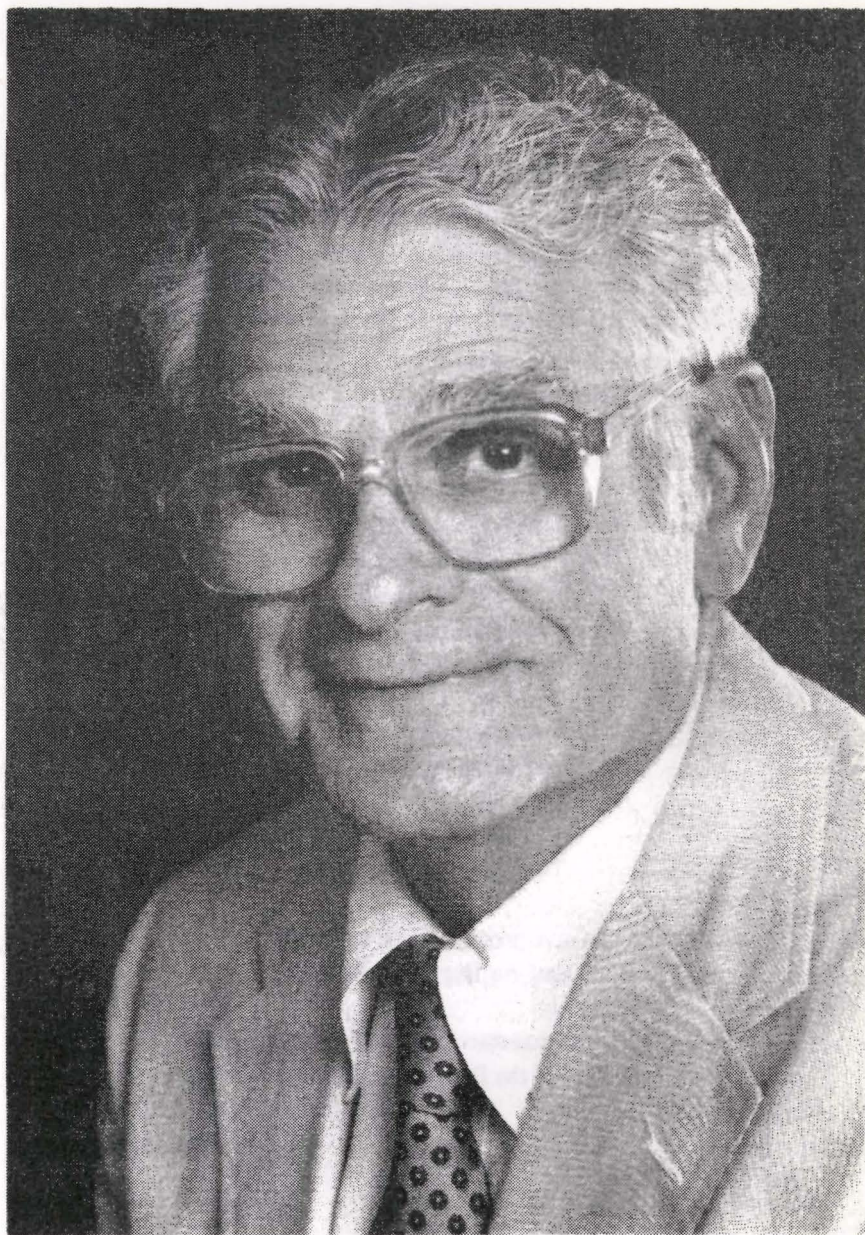

Gerald S. Berenson, M.D.

Gerald S. Berenson, M.D.

Boyd Professor of Medicine
Louisiana State University Medical Center

Dr. Berenson is currently Boyd Professor in the Department of Medicine, Louisiana State University School of Medicine in New Orleans, and Chief of the Section of Cardiology. He is a 1945 graduate of Tulane University School of Medicine, and was appointed assistant professor in the LSU Department of Medicine in 1954. In 1958, Dr. Berenson was promoted to associate professor, and achieved the rank of professor in 1963. He was appointed Boyd Professor in 1988. This title is reserved for those faculty in the LSU System who have attained national or international prominence for outstanding teaching, research, or other creative achievement. The distinction is regarded as the highest professional rank awarded by LSU. Dr. Berenson is a member of numerous local, regional, and national organizations including Alpha Omega Alpha, the Louisiana Heart Association, the American Heart Association, the American Society of Hypertension, the American College of Cardiology, the Society for Experimental Biology and Medicine, the New York Academy of Sciences and the American Association for the Advancement of Sciences. His major research interests are in the areas of cardiovascular disease, and he has received over 30 years of grant support for studies investigating the role of connective tissue in the development of cardiovascular disease, which is one of the longest continuously funded research grants from the National Institutes of Health. He has received over 15 years of federal grant support as a director of a Specialized Center of Research for Arteriosclerosis, and also served as director of a National Research and Demonstration Center for Arteriosclerosis. Dr. Berenson is nationally and internationally recognized for his teaching competence in the area of Cardiology, and for his investigations relating natural lesion development and risk factors, including blood pressure, nutrition, and genetics, in a major study involving the young people of the city of Bogalusa, La. Dr. Berenson has authored nearly 400 research publications in major research journals.

ACADEMIC HERALDRY: THE SYMBOLS OF LEARNING

The college or university commencement procession today, in this Nation and abroad, is a pageant, alive and bright with dress and ceremony inherited from the medieval European universities of the eleventh and twelfth centuries.

To preserve their dignity and meaning it early became necessary for those universities to set rules for academic dress. American universities agreed on a definite system in 1895 and set up a suitable code of academic dress for the colleges and universities of the United States. In 1932 The American Council on Education presented a revised code which, for the most part, governs the style of academic dress today.

The Principle features of academic dress are three: The *gown*, the *cap*, and the *hood*.

The Gown. The flowing gown comes from the twelfth century. It has become symbolic of the democracy of scholarship, for it completely covers any dress of rank or social standing beneath. It is gray for the associate degree, and black for all other degrees, with pointed sleeves for the Associate and Bachelor's degree; long, closed, sleeves for the Master's degree, with a slit for the arm; and round, open sleeves for the Doctor's degree. The gown worn for Associate, Bachelor's or Master's degree has no trimmings. The gown for the Doctor's degree is faced down the front with velvet and has three bars of velvet across the sleeves, in the color distinctive of the faculty or discipline to which the degree pertains. For certain institutions the official colors of the college or university may appear on the gown or its decorations.

The Cap. The freed slave in Ancient Rome won the privilege of wearing a cap, and so the academic cap is a sign of the freedom of scholarship and the responsibility and dignity with which scholarship endows the wearer. Old poetry records the cap of scholarship as a square to symbolize the book, although some authorities claim that the mortar board is a symbol of the masons, a privileged guild. The color of the tassel on the cap denotes the discipline, although a gold tassel may be worn with any Doctor's gown.

The Hood. Heraldically, the hood is an inverted shield with one or more chevrons of a secondary color on the ground of the primary color of the college or university. The color of the face of the hood denotes the discipline represented by the degree; the color of the lining of the hood designates the university or college from which the degree was granted.

COLORS DISTINCTIVE OF CERTAIN DISCIPLINES AND PROFESSIONS

Green: *Medicine*

Lilac: *Dentistry*

Blue: *Philosophy*

Yellow: *Science*

Apricot: *Nursing*

